

GARDEN DESIGN with NATIVE PLANTS

PRINCETON, NJ
MID-ATLANTIC REGION

SINGLE FAMILY, ONE ACRE PROPERTY

PREPARED BY:



PREPARED FOR:



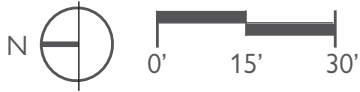
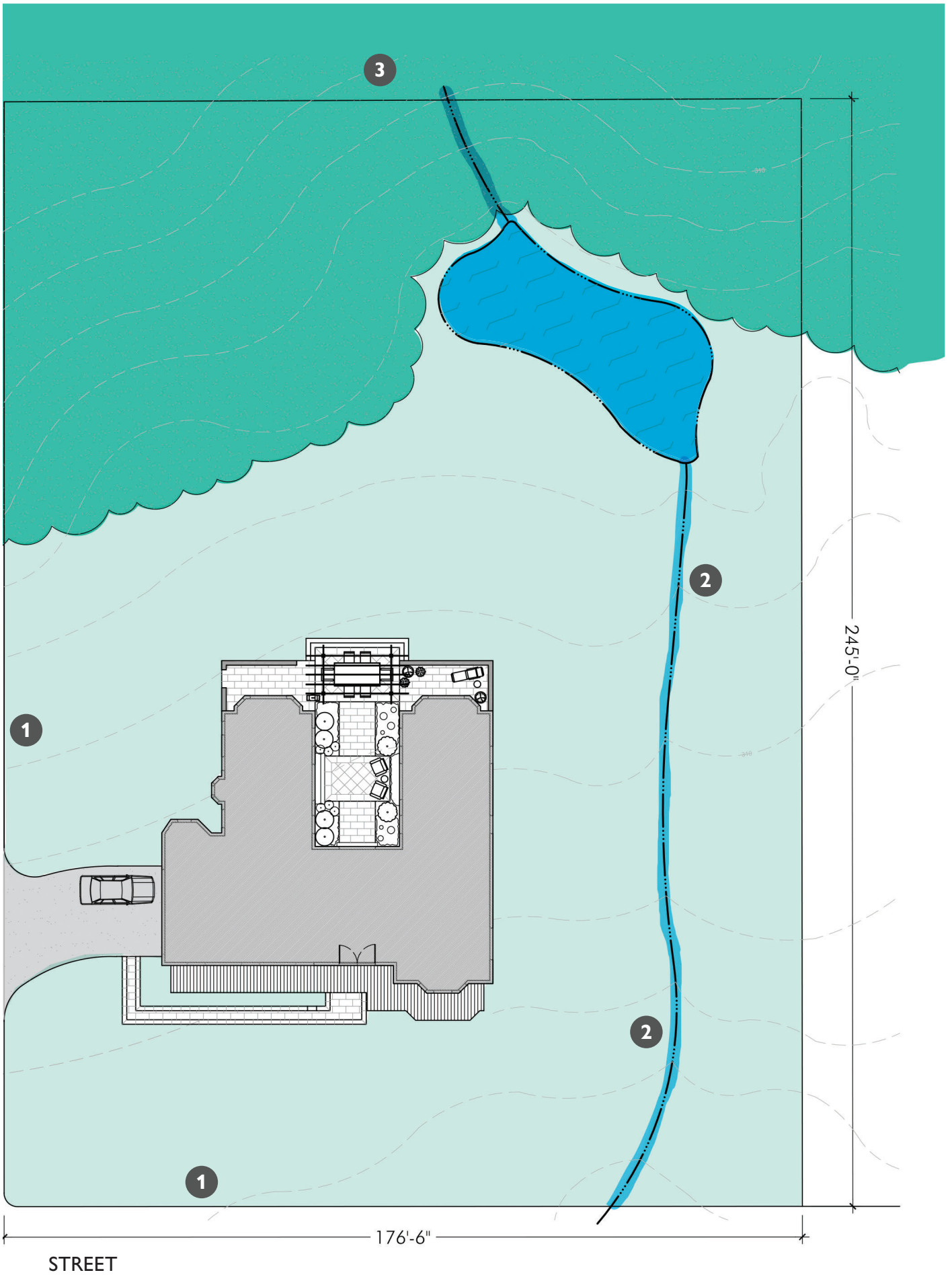

KEY

- 1** ROAD FRONTAGE
- 2** ERODED STREAM BANK
- 3** PUBLIC NATURAL AREA
- MOWN LAWN
- FRAGMENT WOODLAND
- POND
- STREAM

SINGLE FAMILY, ONE ACRE: EXISTING CONDITIONS PLAN



GARDEN DESIGN WITH NATIVE PLANTS FOR PRINCETON, NJ MID-ATLANTIC REGION

Use of all or any part of this design is restricted to: (1) the owner of the land where the plants will be installed, and (2) the vendors and contractors who supply or install the plants for the owner at the owner's land. All other uses of this design, or any part of this design, are prohibited. Wild Ones, 2285 Butte des Morts Beach Road Neenah, WI 54956, Web: wildones.org, Email: info@wildones.org Phone: 920-730-3986

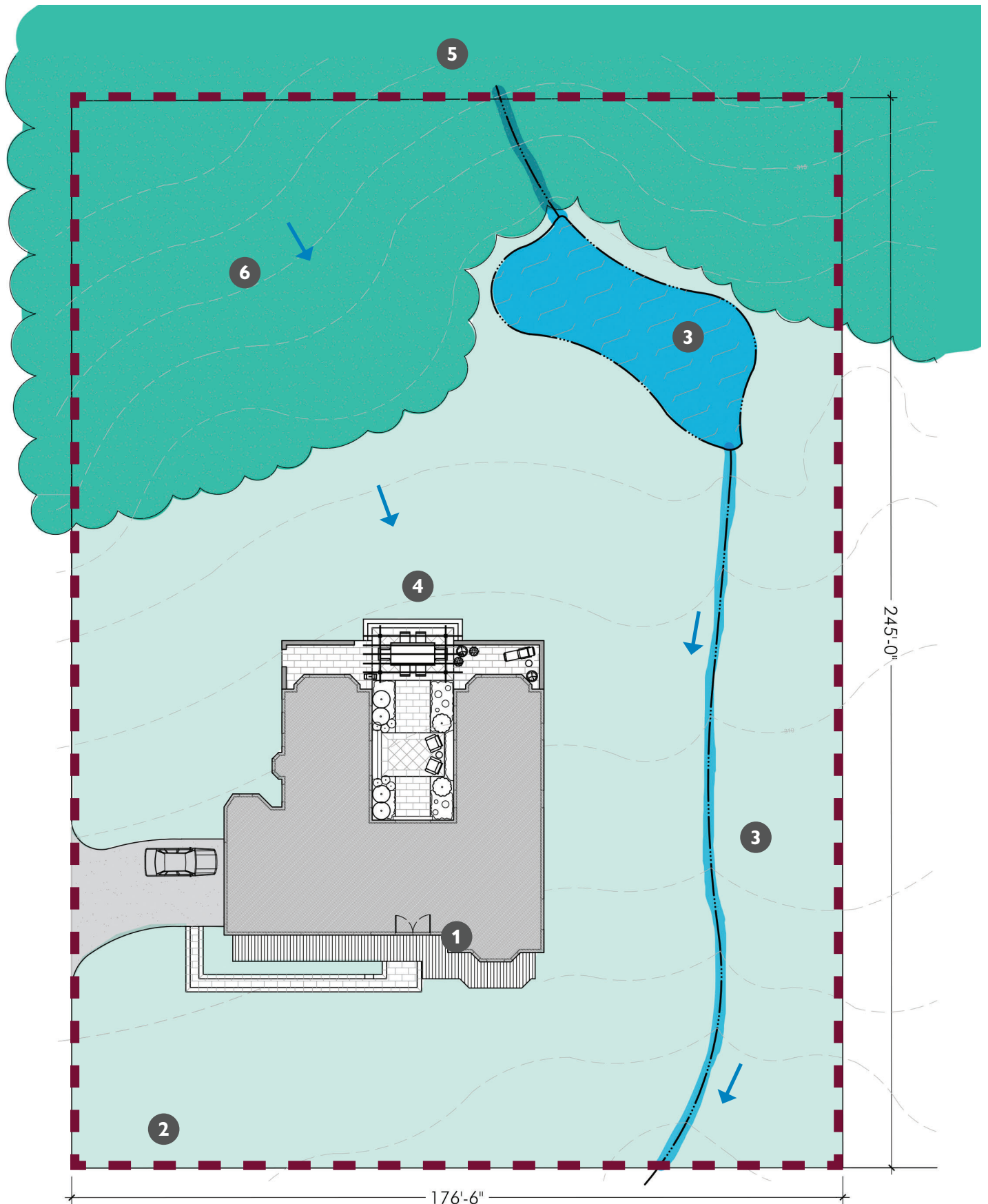

SITE ANALYSIS KEY

- | | |
|---|---|
| <p>1 HOUSE FRONT HAS SOUTH AND WEST EXPOSURE WITH LITTLE AFTERNOON SHADE. FRONT PORCH IS EXPOSED TO STREET & LATE AFTERNOON SUN.</p> <p>2 ROOM TO ESTABLISH BUFFER ALONG WEST AND NORTH ROAD EDGES</p> <p>3 SLOW, SHALLOW STREAM FILLS AND FLOODS DURING RAIN EVENTS; POND IS HABITAT FOR FROGS, TURTLES AND BIRDS; ← WATER FLOW</p> | <p>4 MORNING SUN, LATE AFTERNOON SHADE. PLENTY OF OUTDOOR SPACE FOR ENTERTAINING BUT VIEWS ARE LACKING</p> <p>5 PROPERTY BORDERS PUBLIC NATURAL AREA, DEER PREVALENT ON PROPERTY</p> <p>6 WOODLAND INCLUDES SOME PITCH PINE, SASSAFRAS, SWEET GUM, GRAY BIRCH, WHITE OAK, AND MANY INVASIVE PLANTS</p> |
|---|---|

SINGLE FAMILY, ONE ACRE: SITE ANALYSIS PLAN



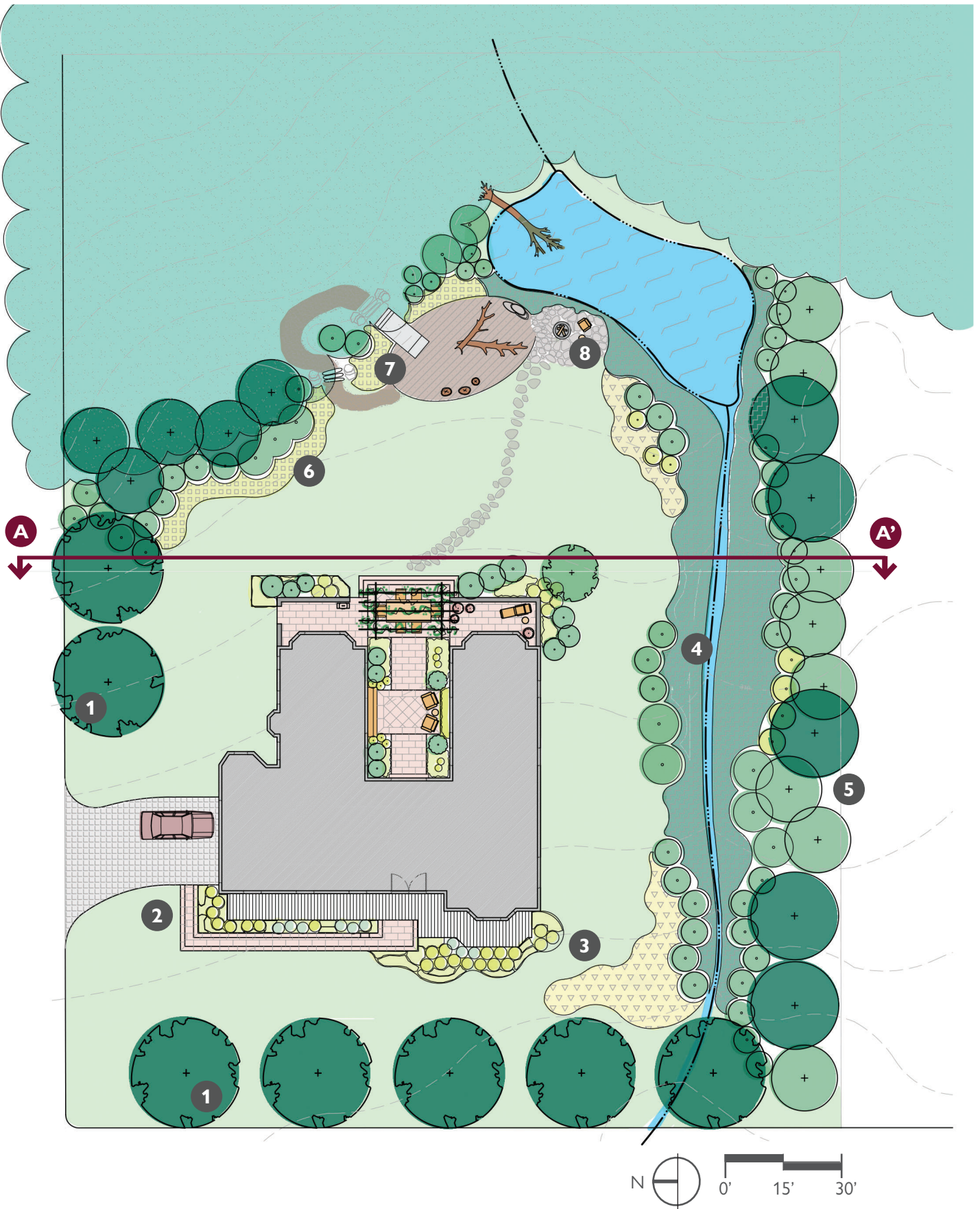

SITE LAYOUT KEY

- 1** CANOPY TREE

2 FRONT GARDEN WITH FORMAL ENTRANCE PATH

3 MEADOW WITH MOWN EDGES AND PATHWAYS

4 MIXED HEIGHT RIPARIAN EDGE WITH STABILIZING SHRUBS AND PERENNIALS
- 5** HEDGEROW OF LAYERED WOODY SPECIES

6 WOODLAND TRANSITION AND SUNNY MEADOW EDGE WITH PERENNIALS

7 WOOD'S WALK & NATURE PLAY AREA

8 FIRE PIT AND SEATING AREA

A ELEVATION LINE, SEE ELEVATION DRAWINGS

LE FAMILY, ONE ACRE: PROPOSED SITE LAYOUT PLAN



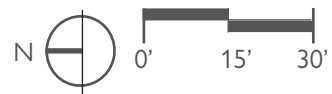
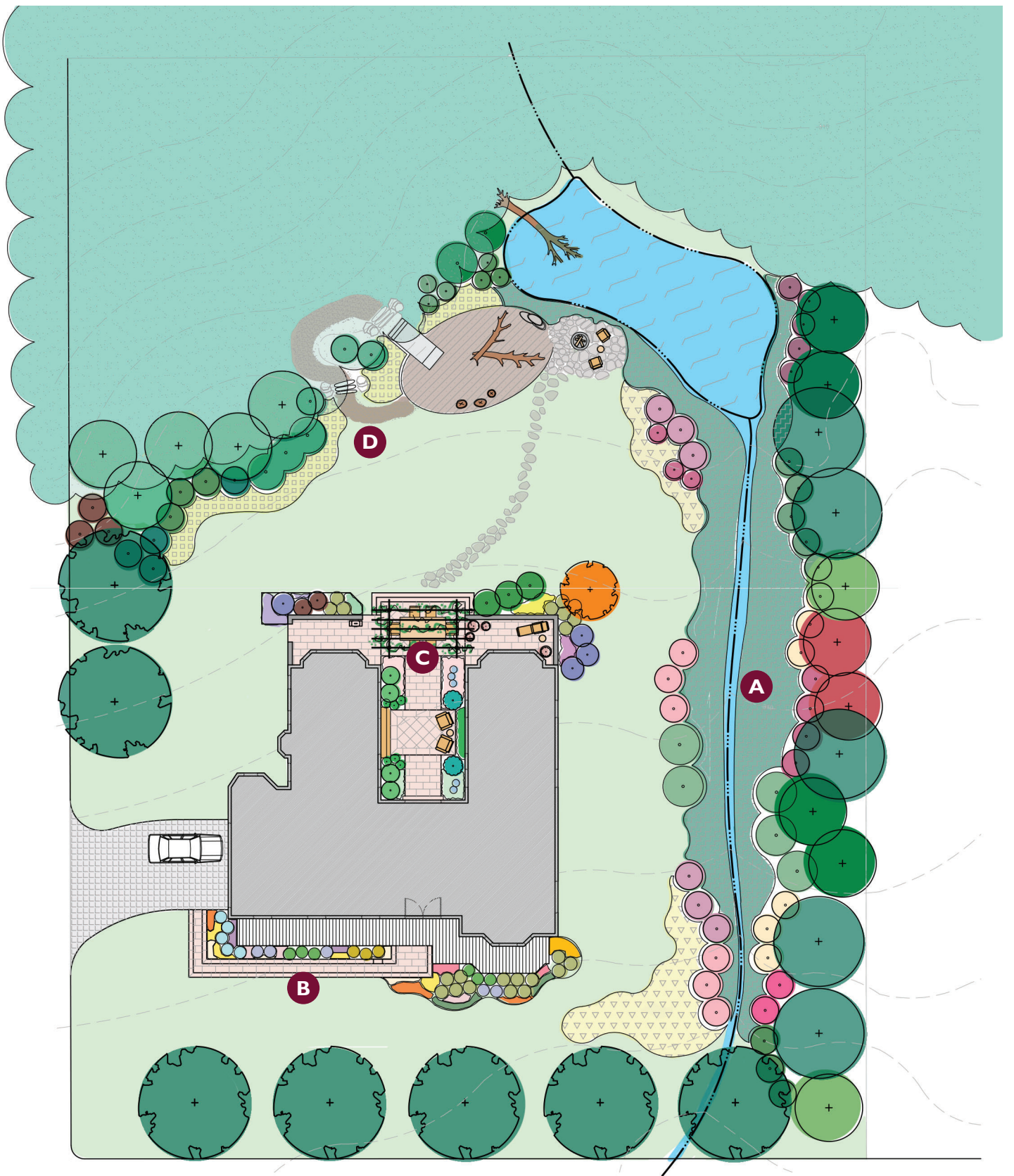

PROPOSED PLANTING

- A** SEE DETAIL OF HEDGEROW & RIPARIAN BUFFER
- B** SEE DETAIL OF FRONT PORCH AND ENTRY WALKWAY
- C** SEE DETAIL OF REAR PATIO & PLANTING
- D** SEE DETAIL OF WOODLAND TRANSITION

SINGLE FAMILY, ONE ACRE: PROPOSED PLANTING



GARDEN DESIGN WITH NATIVE PLANTS FOR PRINCETON, NJ MID-ATLANTIC REGION

Use of all or any part of this design is restricted to: (1) the owner of the land where the plants will be installed, and (2) the vendors and contractors who supply or install the plants for the owner at the owner's land. All other uses of this design, or any part of this design, are prohibited. Wild Ones, 2285 Butte des Morts Beach Road Neenah, WI 54956, Web: wildones.org, Email: info@wildones.org Phone: 920-730-3986

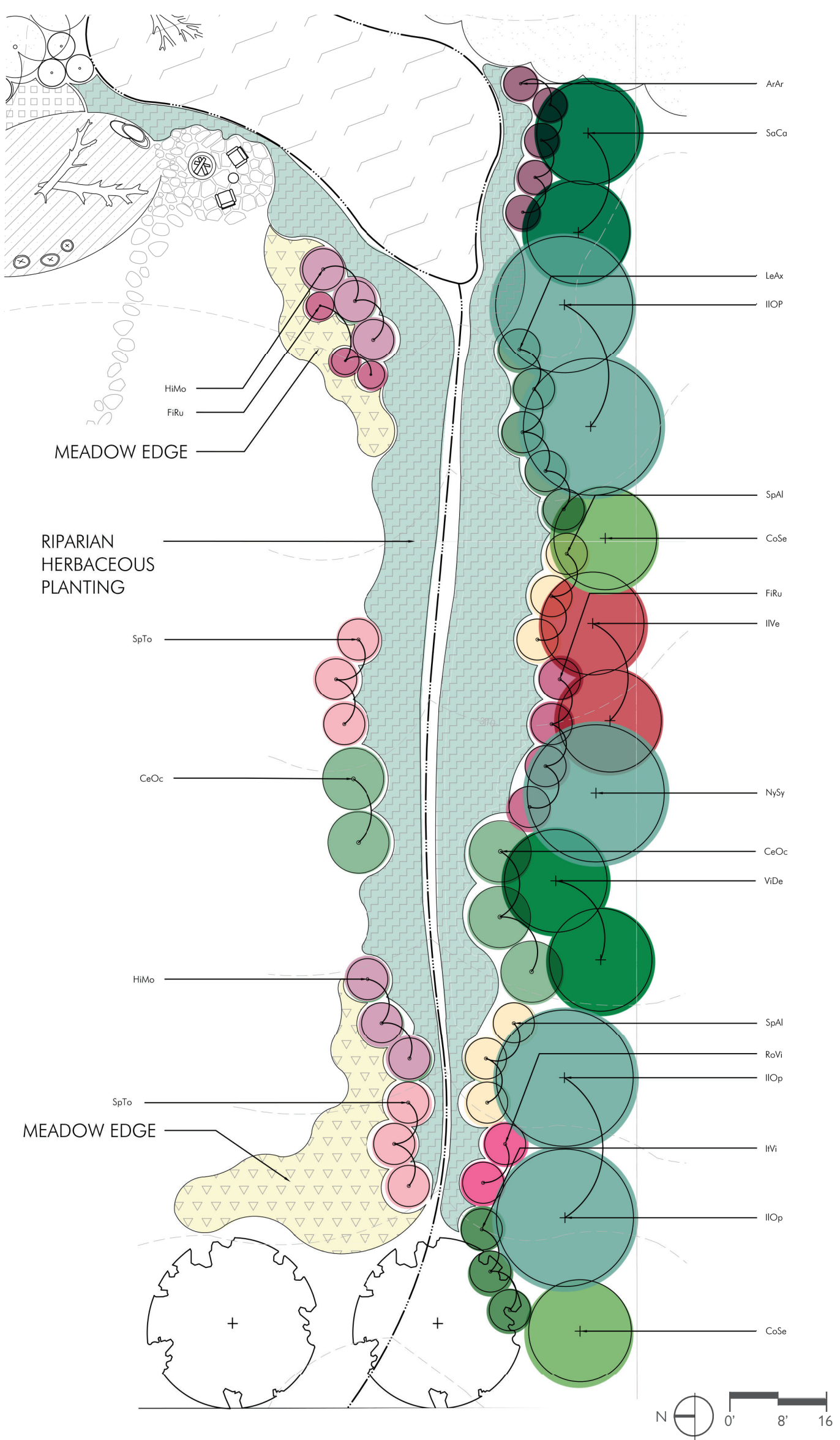

SINGLE FAMILY, ONE ACRE: DETAIL HEDGEROW AND RIPARIAN BUFFER PLANTING

GARDEN DESIGN WITH NATIVE PLANTS FOR PRINCETON, NJ MID-ATLANTIC REGION

Use of all or any part of this design is restricted to: (1) the owner of the land where the plants will be installed, and (2) the vendors and contractors who supply or install the plants for the owner at the owner's land. All other uses of this design, or any part of this design, are prohibited. Wild Ones, 2285 Butte des Morts Beach Road Neenah, WI 54956, Web: wildones.org, Email: info@wildones.org Phone: 920-730-3986

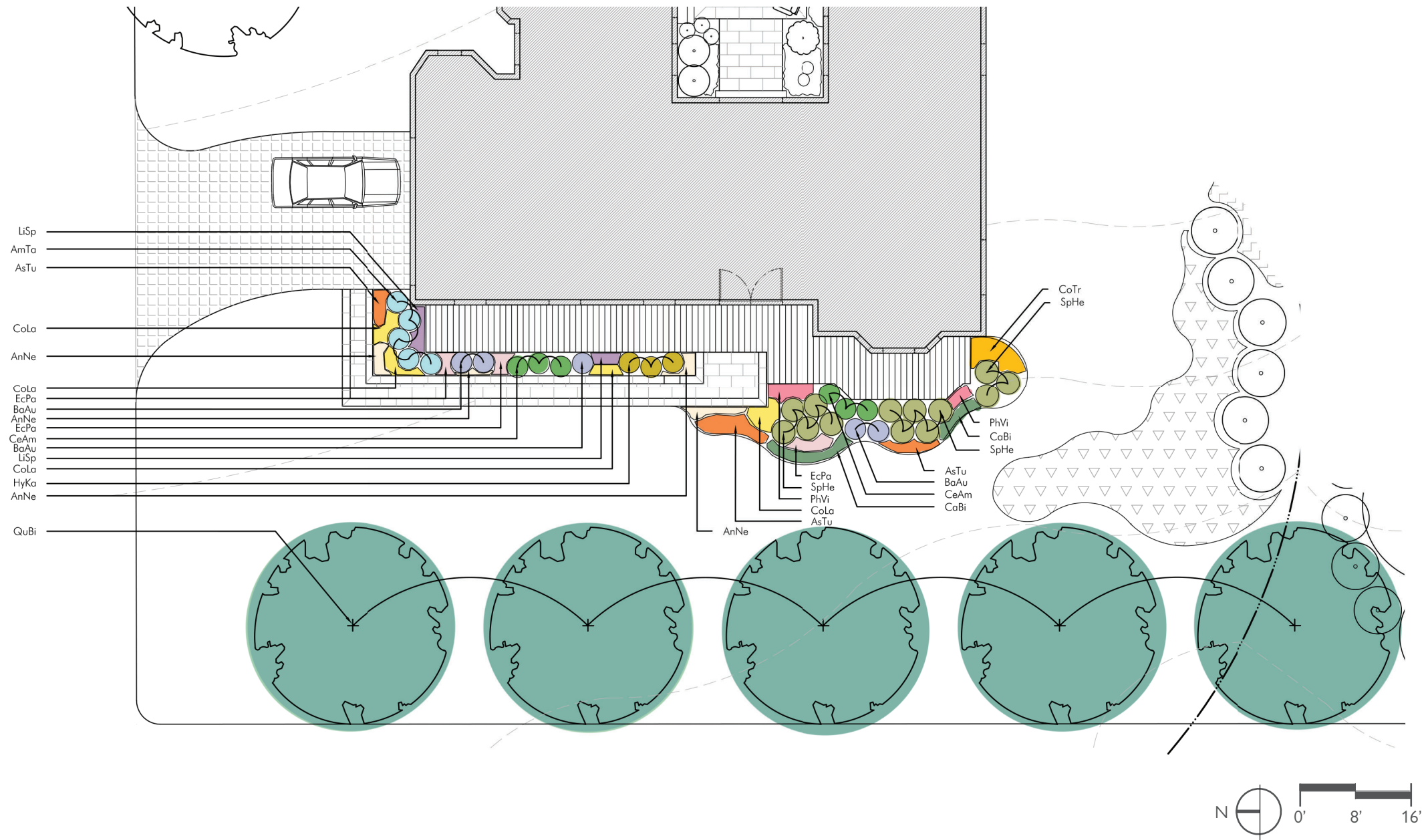

SINGLE FAMILY, ONE ACRE: DETAIL FRONT PORCH AND ENTRY WALKWAY PLAN

GARDEN DESIGN WITH NATIVE PLANTS FOR PRINCETON, NJ MID-ATLANTIC REGION

Use of all or any part of this design is restricted to: (1) the owner of the land where the plants will be installed, and (2) the vendors and contractors who supply or install the plants for the owner at the owner's land. All other uses of this design, or any part of this design, are prohibited. Wild Ones, 2285 Butte des Morts Beach Road Neenah, WI 54956, Web: wildones.org, Email: info@wildones.org Phone: 920-730-3986

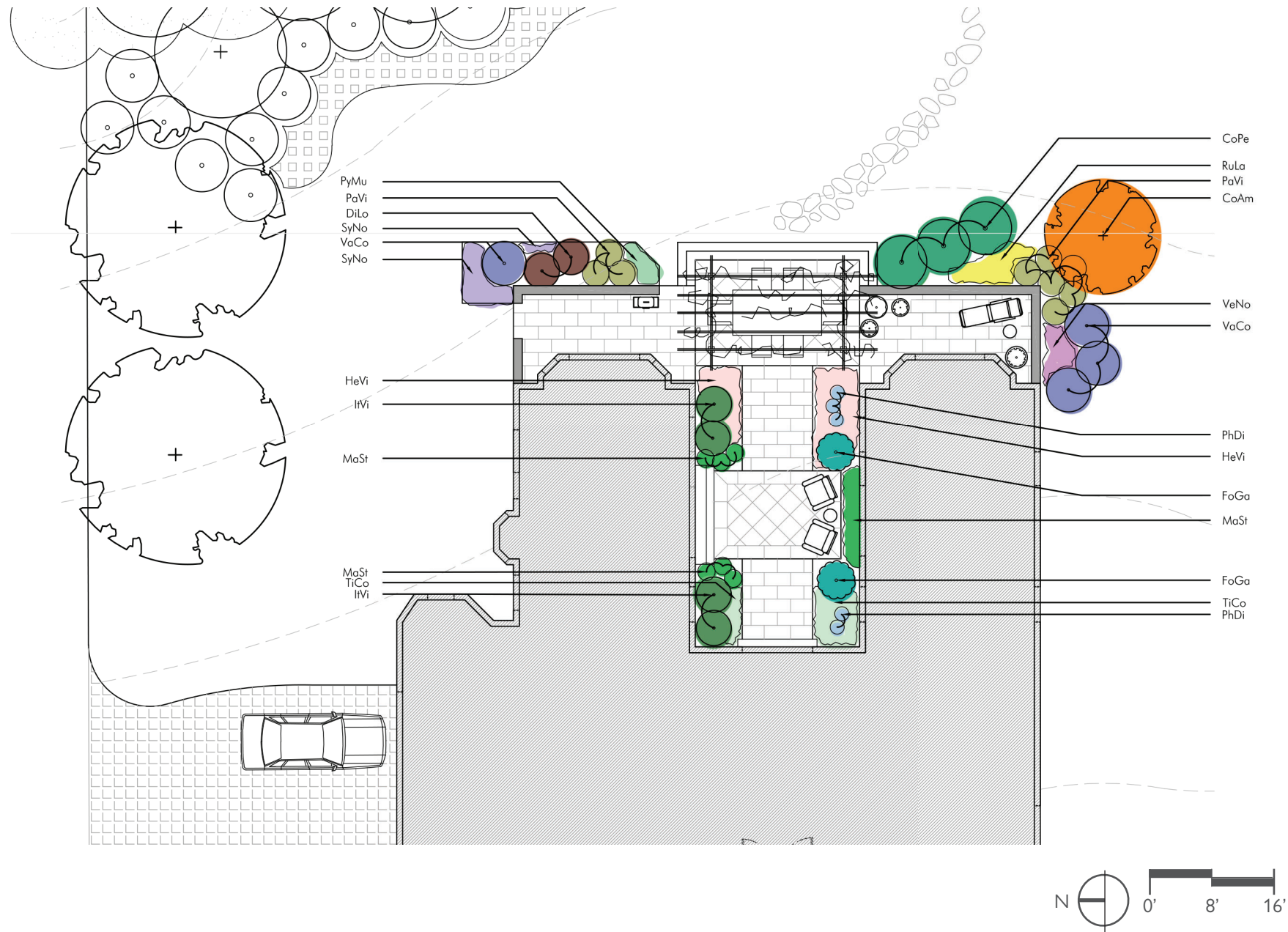

SINGLE FAMILY, ONE ACRE: DETAIL REAR PATIO PLANTING PLAN

GARDEN DESIGN WITH NATIVE PLANTS FOR PRINCETON, NJ MID-ATLANTIC REGION

Use of all or any part of this design is restricted to: (1) the owner of the land where the plants will be installed, and (2) the vendors and contractors who supply or install the plants for the owner at the owner's land. All other uses of this design, or any part of this design, are prohibited. Wild Ones, 2285 Butte des Morts Beach Road Neenah, WI 54956, Web: wildones.org, Email: info@wildones.org Phone: 920-730-3986

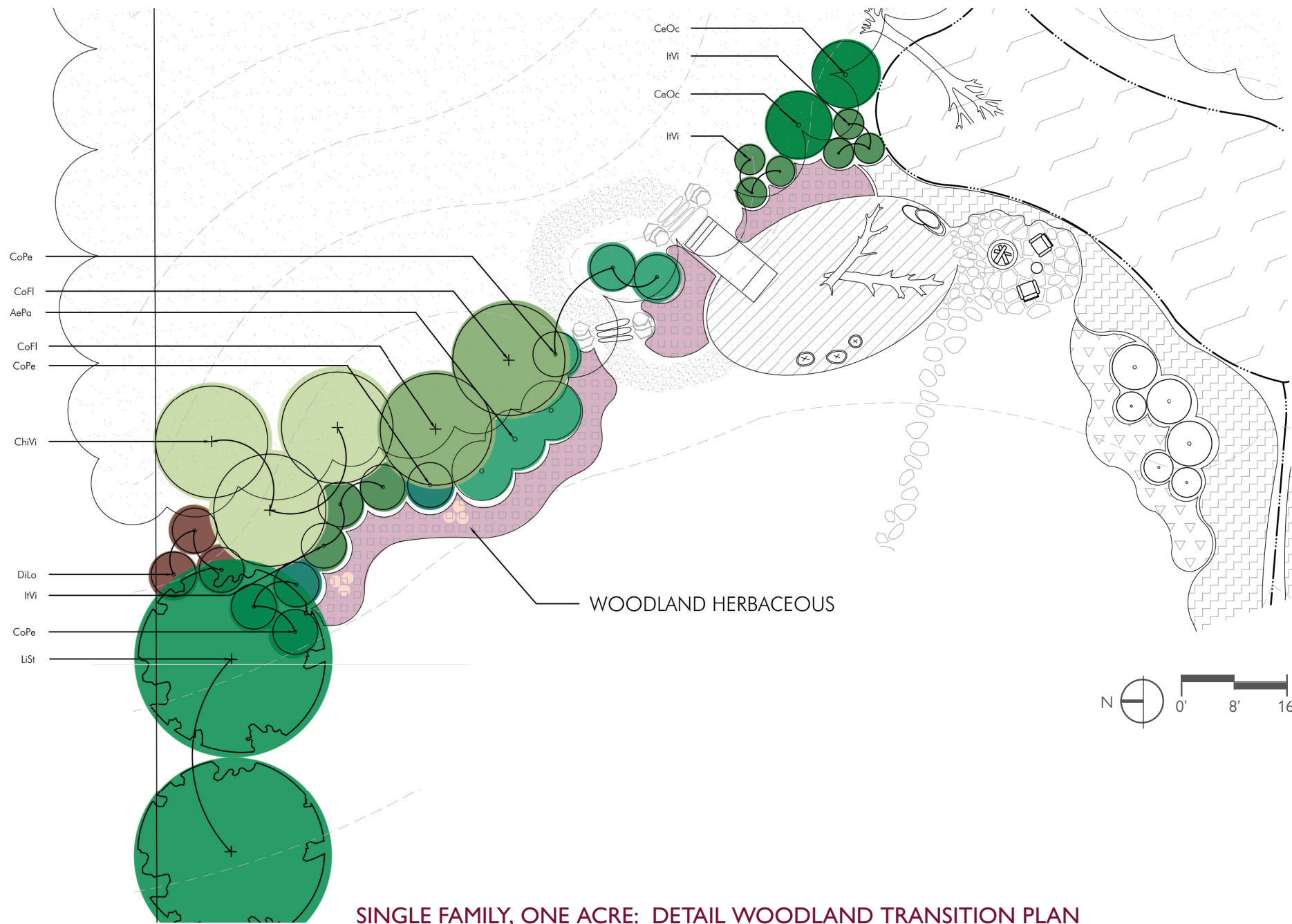

SINGLE FAMILY, ONE ACRE: DETAIL WOODLAND TRANSITION PLAN

GARDEN DESIGN WITH NATIVE PLANTS FOR PRINCETON, NJ MID-ATLANTIC REGION

Use of all or any part of this design is restricted to: (1) the owner of the land where the plants will be installed, and (2) the vendors and contractors who supply or install the plants for the owner at the owner's land. All other uses of this design, or any part of this design, are prohibited. Wild Ones, 2285 Butte des Morts Beach Road Neenah, WI 54956, Web: wildones.org, Email: info@wildones.org Phone: 920-730-3986

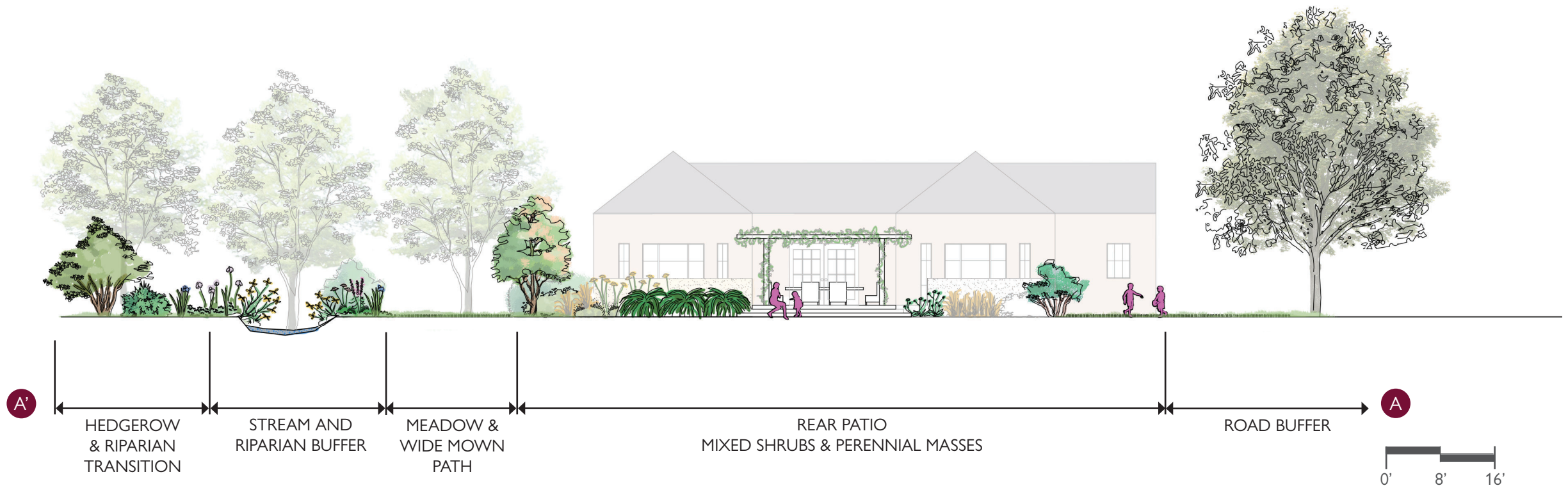

SINGLE FAMILY, ONE ACRE: PROPOSED ELEVATION A-A'

GARDEN DESIGN WITH NATIVE PLANTS FOR PRINCETON, NJ MID-ATLANTIC REGION

KEY	BOTANIC NAME	COMMON NAME	SPACING On-Center	HABITAT CONTRIBUTIONS					SEASONAL INTEREST			
				# Species Use as a Caterpillar Host Plant	Wildlife Use	Attracts Birds	Attracts Pollinators	Human Use	WINTER	SPRING	SUMMER	FALL
CANOPY EDGE												
LiSt	<i>Liquidambar styraciflua</i>	sweet gum	50'	37	X	X		X				
QuBi	<i>Quercus bicolor</i>	swamp white oak	60'	519	X	X		X				
FRONT PORCH & ENTRY WALKWAY												
AmTa	<i>Amsonia tabernaemontana</i>	bluestar	3'-0"	1			X					
AnNe	<i>Antennaria neglecta</i>	field pussytoes	18"	3	X	X	X					
AsTu	<i>Asclepias tuberosa</i>	butterfly weed	18"	13		X	X					
BaAu	<i>Baptisia australis</i>	blue false indigo	4'-0"	20		X	X	X				
CaBi	<i>Carex bicknellii</i>	Bicknell's sedge	3'-0"	36								
CeAm	<i>Ceanothus americanus</i>	New Jersey tea	5'-0"	43	X	X	X	X				
CoLa	<i>Coreopsis lanceolata</i>	lanceleaf coreopsis	2'-0"	5		X	X					
CoTr	<i>Coreopsis tripteris</i>	tall coreopsis	4'-0"	5	X	X	X					
EcPa	<i>Echinacea pallida</i>	pale purple coneflower	2'-0"	1		X	X					
HyKa	<i>Hypericum kalmianum</i>	Kalm's St. John's wort	3'-0"	19		X	X					
LiSp	<i>Liatris spicata</i>	dense blazing star	2'-0"	4		X	X					
PhVi	<i>Physostegia virginiana</i>	obedient plant	3'-0"	1		X	X					
SpHe	<i>Sporobolus heterolepsis</i>	prairie dropseed	2'-0"	2	X	X	X					
REAR PATIO PLANTING												
CoAm	<i>Corylus americana</i>	American hazelnut	12'-0"	134	X	X	X	X				
DiLo	<i>Diervilla lonicera</i>	bush honeysuckle	4'-0"	4		X	X					
FoGa	<i>Fothergilla gardenii</i>	coastal witch -alder	5'-0"				X					
HeVi	<i>Heuchera villosa</i>	hairy alumroot	18"			X	X					
ItVi	<i>Itea virginica</i>	Virginia sweetspire	6'-0"	1	X	X	X					
MaSt	<i>Matteuccia struthiopteris</i>	ostrich fern	4'-0"	3				X				
PaVi	<i>Panicum virgatum</i>	switchgrass	3'-0"	25	X	X	X					
PhDi	<i>Phlox divaricata</i>	woodland phlox	1'-0"	8	X	X	X					
PyMu	<i>Pycnanthemum muticum</i>	short-tooth mountain mint	2'-0"	4	X	X	X					
RuLa	<i>Rudbeckia laciniata</i>	cutleaf coneflower	3'-0"	19		X	X	X				
SyNo	<i>Symphotrichum novae-angliae</i>	New England aster	4'-0"	11		X	X					
TiCo	<i>Tiarella cordifolia</i>	heartleaf foamflower	2'-0"			X	X					
VaCo	<i>Vaccinium corymbosum</i>	highbush blueberry	5'-0"	277	X	X	X	X				
VeNo	<i>Vernonia noveboracensis</i>	New York ironweed	3'-0"	23		X	X					

SINGLE FAMILY, ONE ACRE: PLANTING SCHEDULE

GARDEN DESIGN WITH NATIVE PLANTS FOR PRINCETON, NJ MID-ATLANTIC REGION

Use of all or any part of this design is restricted to: (1) the owner of the land where the plants will be installed, and (2) the vendors and contractors who supply or install the plants for the owner at the owner's land. All other uses of this design, or any part of this design, are prohibited. Wild Ones, 2285 Butte des Morts Beach Road Neenah, WI 54956, Web: wildones.org, Email: info@wildones.org Phone: 920-730-3986

KEY	BOTANIC NAME	COMMON NAME	SPACING On-Center	HABITAT CONTRIBUTIONS					SEASONAL INTEREST			
				# Species Use as a Caterpillar Host Plant	Wildlife Use	Attracts Birds	Attracts Pollinators	Human Use	WINTER	SPRING	SUMMER	FALL
WOOLDAND TRANSITION												
AePa	<i>Aesculus parviflora</i>	bottlebrush buckeye	10'-0"	37		X	X					
ChVi	<i>Chionanthus virginicus</i>	fringetree	20'-0"	10	X	X	X					
CoFl	<i>Cornus florida</i>	flowering dogwood	20'-0"	117	X	X	X	X				
CoPe	<i>Comptonia peregrina</i>	sweetfern	4'-0"	68		X	X	X				
DiLo	<i>Diervilla lonicera</i>	bush honeysuckle	4'-0"	4		X	X					
ItVi	<i>Itea virginica</i>	virginia sweetspire	6'-0"	1	X	X	X					
WOODLAND HERBACEOUS PATTERN												
	<i>Amsonia hubrichtii</i>	Hubricht's bluestar	3'-0"	1			X					
	<i>Blephilia hirsuta</i>	hairy wood mint	2'-0"		X		X					
	<i>Monarda fistulosa</i>	wild bergamot	18"	10		X	X	X				
	<i>Packera aurea</i>	golden ragwort	18"	2		X	X	X				
	<i>Panicum virgatum</i>	switchgrass	3'-0"	25	X	X	X					
	<i>Penstemon digitalis</i>	foxglove beardtongue	18"	9		X	X					
	<i>Pycnanthemum tenuifolium</i>	slender mountain mint	2'-0"	4	X	X	X	X				
	<i>Schizachyrium scoparium</i>	little bluestem	18"	7	X	X	X					
	<i>Symphotrichum novae-angliae</i>	New Englanc aster	4'-0"	11		X	X					
MEADOW EDGE PATTERN												
	<i>Coreopsis tripteris</i>	tall coreopsis	4'-0"	5	X	X	X					
	<i>Panicum virgatum</i>	switchgrass	3'-0"	25	X	X	X					
	<i>Schizachyrium scoparium</i>	little bluestem	18"	7	X	X	X					
	<i>Sporobolus heterolepis</i>	prairie dropseed	2'-0"	2	X	X	X					
RIPARIAN HERBACEOUS PATTERN												
	<i>Asclepias verticillata</i>	whorled milkweed	2'-0"	13		X	X					
	<i>Asclepias incarnata</i>	swamp milkweed	3'-0"	13		X	X					
	<i>Caltha palustris</i>	marsh marigold	18"	1		X						
	<i>Carex lurida</i>	lurid sedge	18"	36		X						
	<i>Carex rosea</i>	curly wood sedge	2'-0"	36		X						
	<i>Carex vulpinoides</i>	fox sedge	3'-0"	36		X						
	<i>Chelone glabra</i>	white turtlehead	3'-0"	5		X	X					
	<i>Eutrochium maculatum</i>	spotted joe pye weed	4'-0"	32	X		X					
	<i>Iris cristata</i>	crested iris	1'-0"	11		X	X					
	<i>Iris versicolor</i>	blueflag iris	2'-0"	11		X	X					
	<i>Juncus effusus</i>	soft rush	2'-0"	7		X						
	<i>Sisyrinchium angustifolium</i>	blue eyed grass	18"	0		X	X					
	<i>Vernonia lettermannii</i>	ironweed	2'-0"	23		X	X					
	<i>Veronicastrum virginicum</i>	Culver's root	3'-0"	3			X					

SINGLE FAMILY, ONE ACRE: PLANTING SCHEDULE

GARDEN DESIGN WITH NATIVE PLANTS FOR PRINCETON, NJ MID-ATLANTIC REGION

Use of all or any part of this design is restricted to: (1) the owner of the land where the plants will be installed, and (2) the vendors and contractors who supply or install the plants for the owner at the owner's land. All other uses of this design, or any part of this design, are prohibited. Wild Ones, 2285 Butte des Morts Beach Road Neenah, WI 54956, Web: wildones.org, Email: info@wildones.org Phone: 920-730-3986

KEY	BOTANIC NAME	COMMON NAME	SPACING On-Center	HABITAT CONTRIBUTIONS					SEASONAL INTEREST				
				# Species Use as a Caterpillar Host Plant	Wildlife Use	Attracts Birds	Attracts Pollinators	Human Use	WINTER	SPRING	SUMMER	FALL	
HEDGEROW & RIPARIAN BUFFER													
ArAr	<i>Aronia arbutifolia</i>	red chokeberry	4'-0"	5	X	X	X	X					
CeOc	<i>Cephalanthus occidentalis</i>	buttonbush	6'-0"	25	X	X	X						
CoSe	<i>Cornus sericea</i>	redtwig dogwood	8'-0"	117	X	X	X						
FiRu	<i>Filipendula rubra</i>	queen of the prairie	3'-0"	0			X						
HiMo	<i>Hibiscus moscheutos</i>	swamp rose mallow	4'-0"	25		X	X						
IlOp	<i>Ilex opaca</i>	American holly	20'-0"	45	X	X	X						
IlVe	<i>Ilex verticillata</i>	winterberry	8'-0"	45	X	X	X						
LeAx	<i>Leucothoe axillaris</i>	coastal doghobble	5'-0"	4			X						
NySy	<i>Nyssa sylvatica</i>	black gum	30'-0"	36	X	X	X						
RoVi	<i>Rosa virginiana</i>	Virginia rose	6'-0"	120	X	X	X	X					
SaCa	<i>Sambucus canadensis</i>	black elderberry	8'-0"	34	X	X	X	X					
SaRa	<i>Sambucus racemosa</i>	red elderberry	8'-0"	32	X	X	X	X					
SpAl	<i>Spiraea alba</i>	meadowsweet	6'-0"	84		X	X						
SpTo	<i>Spirea tomentosa</i>	steeplebush	5'-0"	84		X	X						
ViDe	<i>Viburnum dentatum</i>	arrowwood virburnum	8'-0"	110	X	X	X						

SINGLE FAMILY, ONE ACRE: PLANTING SCHEDULE

GARDEN DESIGN WITH NATIVE PLANTS FOR PRINCETON, NJ MID-ATLANTIC REGION